



CARRINGTON

STOCKTON

ST PETER'S PRIMARY SCHOOL
100H SC

HUNTER RIVER

NOBBY'S



playground masterplan

ST PETERS PRIMARY SCHOOL
5 DUNBAH STREET, STOCKTON



LANDSCAPE CONCEPT PLAN | L101

ST PETERS PRIMARY SCHOOL

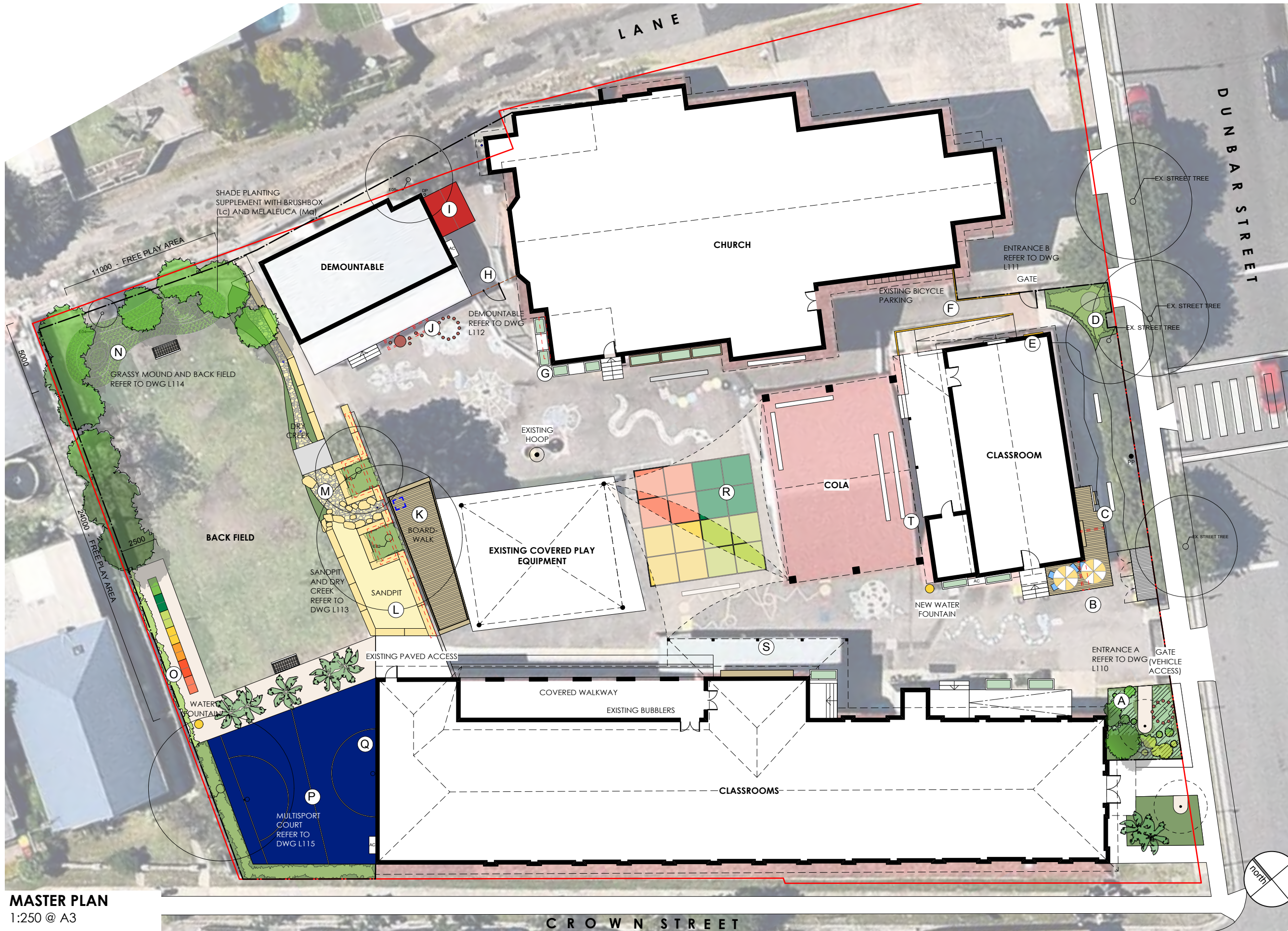

LEGEND FOR PROPOSED IDEAS

- (A) SECOND FLAG POLE AND NEW GARDEN (FAIRY GARDEN)
- (B) NEW DECK / BEACH THEMED SITTING AREA
- (C) LINK TO EXISTING SANDPIT / SHOP / MUD KITCHEN
- (D) SCULPTURAL ARTWORK - AT DROP OFF - STREET PRESENCE
- (E) MURAL - OPPOSITE DROP OFF GATE
- (F) SCREEN / HAVE FUN WITH EXISTING FENCE
- (G) GREEN EDGE AROUND CHURCH
- (H) GATE CORNER BETWEEN DEMOUNTABLE AND CHURCH
- (I) STORAGE SHED
- (J) FAIRY GARDEN
- (K) TIMBER BOARDWALK
- (L) SANDPIT
- (M) DRY CREEK
- (N) GRASSY MOUNDS TO FAR NORTH FENCE
- (O) COLOURFUL 'CHANGEROOMS'
- (P) MULTISPORT COURT
- (Q) MURAL TO BRICK WALL
- (R) ADDITIONAL SHADE SAILS AND HANDBALL COURTS
- (S) LUNCH BOX SORTING 'CUBBY HOLES'
- (T) ENCOURAGE RECYCLING

REV DATE COMMENTS

PROJECT:
ST PETERS PRIMARY SCHOOL

SITE:
5 DUNBAH STREET STOCKTON

CLIENT:
ST PETERS PRIMARY SCHOOL

DRAFT - 01/02/2020

12691.5_St Peters PS-LCD-2020.02.01.vwx
 DRAWN: AP / PW DATE: 01.02.2020 SCALE: 1:250@A3
 JOB NUMBER: PHASE: DWG No: REV:
12691.5 DA L101

MASTER PLAN
1:250 @ A3

ENTRANCE A | L110

ST PETERS PRIMARY SCHOOL



- POTENTIAL TO ADD AWNING, SERVING LEDGE, BUNTING AND SHELVING TO EXISTING SHOP FRONT. REFER TO REFERENCE IMAGERY AND TYPICAL DETAIL FOR INTERPRETIVE PLAY ELEMENTS PLATFORM / SHOP 08A
- REMOVE EXISTING SCREEN. RELOCATE BLACKBOARD TO BRICK WALL BEHIND SHOP FRONT.
- HARDWOOD SHELVING FOR KITCHEN / SHOP ACCESSORIES & TOYS.
- REMOVE EXISTING SCREEN / SEAT
- HARDWOOD BIN STORAGE, HINGED DOORS TO ACCESS. TO FIT EXISTING BINS. REFER TO REFERENCE IMAGERY.
- LOW HARDWOOD DECK WITH UMBRELLAS AND DECK CHAIRS FOR SEATING. TO WRAP AROUND AND CONNECT TO EXISTING SANDPIT AND PLAY ELEMENTS. REFER TO REFERENCE IMAGERY.
- OIL AND REPLANT EXISTING PLANTER BOXES THROUGHOUT SITE.
- BLACKBOARD TO WALL. FOR DAILY ANNOUNCEMENTS. IE. EVENTS, BIRTHDAYS
- FAIRY GARDEN WITH SHADECLOTH SCREENING TO EXISTING FENCE FOR PRIVACY
- EXISTING FLAGPOLE. NEW DECO GRANITE PATH TO ACCESS. MASS PLANTING TO REPLACE EXISTING TURF. APPROXIMATE REACH OF FLAG - FLAG SIZE TBC
- NEW ADDITIONAL FLAGPOLE TO CENTRE OF EXISTING GARDEN BED. DECO GRANITE PATH TO ACCESS. IMPROVE EXISTING PLANTING.
- LIVISTONA AUSTRALIS - CABBAGE TREE PALM



(A) SECOND FLAG POLE AND NEW GARDEN
 NEW PATH TO ACCESS EXISTING FLAGPOLE. MASS PLANTING TO REPLACE EXISTING TURF TO GREEN ENTRANCE.
 SECOND FLAGPOLE TO EXISTING GARDEN ON OTHER SIDE OF FENCE FOR ABORIGINAL FLAG.



(B) NEW DECK / BEACH THEMED SITING AREA
 A PLACE TO SIT. BEACH THEMED DECK WITH UMBRELLAS AND SUNCHAIRS. LINKS EXISTING MUD KITCHEN / GARDEN.



(C) LINK TO EXISTING SANDPIT / SHOP / MUD KITCHEN
 IMPROVE EXISTING SHOP FRONT. POTENTIAL TO ADD AWNING, SERVING LEDGE, BUNTING AND SHELVING. LINK SPACES.



BIN STORAGE: CONCEPT FOR TIMBER JOINERY ELEMENT TO HIDE BINS

DETAIL PLAN
 1:150 @ A3

| REV | DATE | COMMENTS |
|-----|------|----------|
| | | |

PROJECT:
ST PETERS PRIMARY SCHOOL

SITE:
5 DUNBAH STREET STOCKTON

CLIENT:
ST PETERS PRIMARY SCHOOL

12691.5_St Peters PS-LCD-2020.02.01.vwx

DRAWN: AP / PW DATE: 01.02.2020 SCALE: 1:250@A3

JOB NUMBER: 12691.5 DA L110 PHASE: DWG No: REV:

DRAFT - 01/02/2020

ENTRANCE B | L111

ST PETERS PRIMARY SCHOOL

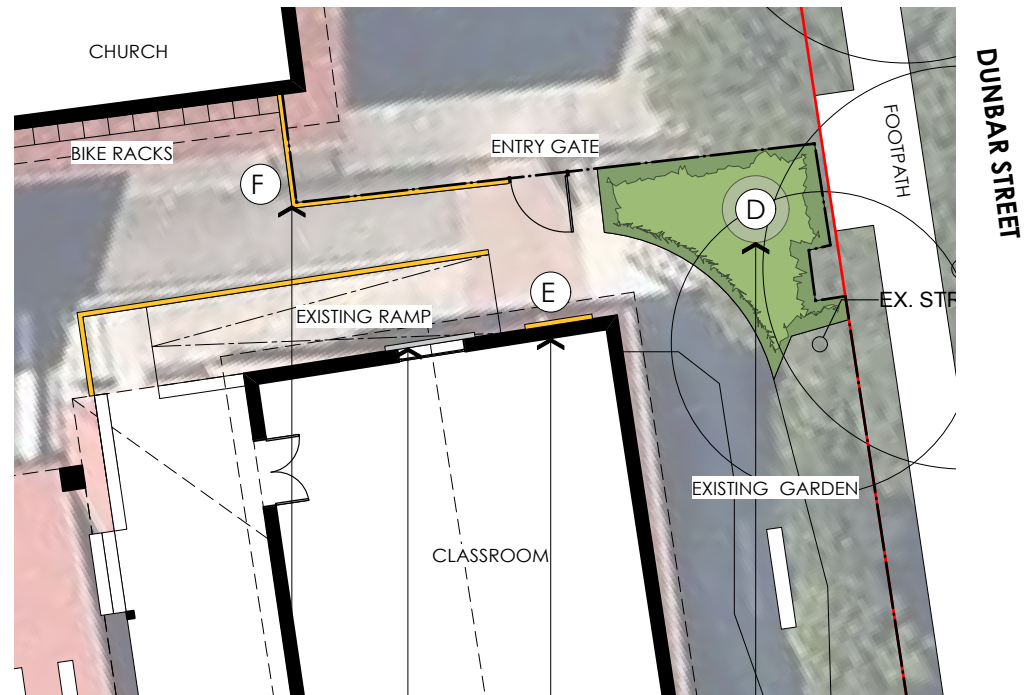

SEE REFERENCE IMAGES FOR IDEAS TO SCREEN EXISTING FENCE.

BLACKBOARD UNDER WINDOW FOR DAILY ANNOUNCEMENTS

PROPOSED LOCATION OF NEW MURAL OPPOSITE ENTRY GATE.

PROPOSED NEW SCULPTURAL ARTWORK INTRODUCE NEW GARDEN BED IN THIS CORNER WITH LOW MASS PLANTING.

DETAIL PLAN

1:150 @ A3



D
ARTWORK - AT DROP OFF - STREET PRESENCE
SCULPTURAL ARTWORK AT FENCE CORNER. BEACH THEMED.
IDEAS: DRIFTWOOD, FISH, WHALES, PELICANS, MERMAID



E
MURAL - OPPOSITE DROP OFF GATE
CREATE AN ENTRANCE TO THE SCHOOL



F
SCREEN / HAVE FUN WITH EXISTING FENCE
FIX GREEN WALL OR INTERACTIVE ART LIKE BLACKBOARDS TO THE EXISTING FENCE. THIS WOULD HELP SCREEN FROM STREET WHILE ALSO SOFTENING AND BRINGING COLOUR TO THIS SPACE.

OPTION 01: HANGING FLOWER POTS AS GREEN WALL



ABOVE: HANGING POTS AVAILABLE FROM AMAZON (10 PCS METAL IRON HANGING FLOWER POTS, MULTICOLOUR)

NOTE: ATTACH GALVANISED WIRE MESH PANEL TO FENCE TO USE AS HANGING STRUCTURE.

OPTION 02: BLACKBOARD FLOWERS



NOTE: COULD BE CUSTOM MADE AND BRIGHTLY PAINTED OR BOUGHT FROM MODERN TEACHING AIDS.

REV DATE COMMENTS

PROJECT:
ST PETERS PRIMARY SCHOOL

SITE:
5 DUNBAH STREET STOCKTON

CLIENT:
ST PETERS PRIMARY SCHOOL

12691.5_St Peters PS-LCD-2020.02.01.vvwx

DRAWN: DATE: SCALE:
AP / PW 01.02.2020 1:250@A3

JOB NUMBER: PHASE: DWG No: REV:
12691.5 DA L111

DRAFT - 01/02/2020

DEMOUNTABLE | L112

ST PETERS PRIMARY SCHOOL

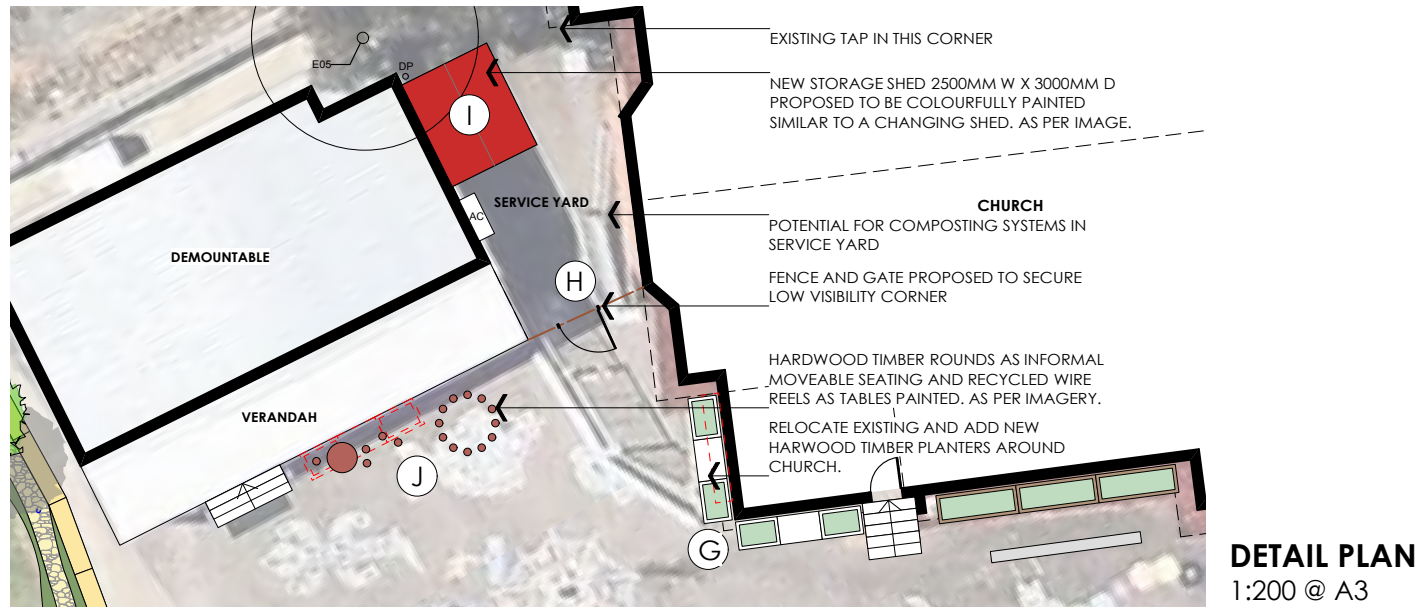

G
GREEN EDGE AROUND CHURCH
RELOCATE / MAKE ADDITIONAL HARDWOOD TIMBER PLANTERS TO LOCATE AROUND EDGE OF CHURCH. THIS WOULD FRAME THE CHURCH AND BREAK UP THE HARDSURFACE CURRENTLY SURROUNDING IT. PLANT WITH SENSORY PLANTS SUCH AS LAVENDER AND ROSEMARY.



H
GATE CORNER BETWEEN DEMOUNTABLE AND CHURCH
LOW VISIBILITY CORNER POTENTIALLY GATED. SECRET GARDEN ATMOSPHERE WITH DRIFTWOOD GATE.



I
STORAGE SHED
NEW STORAGE SHED LOCATED BETWEEN DEMOUNTABLE AND CHURCH. TO BE PAINTED TO LOOK LIKE A BEACH CHANGING SHED.



J
FAIRY GARDEN - ALTERNATE LOCATION
HARDWOOD ROUNDS AS INFORMAL MOVEABLE SEATS AND RECYCLED WIRE REEL AS TABLES WITH POTENTIAL TO BE PAINTED AS 'FAIRY GARDEN'



| REV | DATE | COMMENTS |
|-----|------|----------|
| | | |

PROJECT:
ST PETERS PRIMARY SCHOOL

SITE:
5 DUNBAH STREET STOCKTON

CLIENT:
ST PETERS PRIMARY SCHOOL

12691.5_St Peters PS-LCD-2020.02.01.vvwx

DRAWN: AP / PW DATE: 01.02.2020 SCALE: 1:250@A3

JOB NUMBER: 12691.5 DA L112 PHASE: DWG No: REV:

DRAFT - 01/02/2020

SANDPIT & DRY CREEK | L113

ST PETERS PRIMARY SCHOOL



DRY CREEKBED. CRUSHED SANDSTONE TO CENTRAL AREA WITH LARGER SANDSTONE ROCKS TO EDGES. (SET IN MORTAR BED IF REQUIRED)

MASS PLANTING TO EDGES OF DRY CREEKBED.

EXISTING CONCRETE PLAY SURFACE

CONCRETE CAUSEWAY

EXISTING FIELD

E03

E02

BOARD WALK

SAND PIT

EXISTING PATH ACCESS TO FIELD



(K) TIMBER BOARDWALK
TO GO OVER BUCKLING ASPHALT - DUE TO TREE ROOTS



(L) SANDPIT
UNDER THE TREES. REMOVE CURRENT TIMBER EDGES AND REPLACE WITH SANDSTONE LOGS WHICH WOULD DOUBLE AS SEATING



(M) DRY CREEK
TO EDGE OF FIELD. WITH POTENTIAL FOR WATER BY INTRODUCTION OF TAP (UTILISING BORE WATER ON SITE IF WATER QUALITY APPROPRIATE) SITE VERY FLAT SO MAY NEED TO EXPLORE DRAIN / PLUGS.



500 X 500 X 2000MM SANDSTONE LOGS TO REPLACE EXISTING TIMBER RETAINING WALL. ALSO ACTS AS SEATING.

LOW CONCRETE CAUSEWAY TO PROVIDE CROSSING OF DRY CREEK.



MASS PLANTING TO BASE OF EXISTING TREES WHICH ARE TO BE RETAINED. 500 X 500 X 2000MM SANDSTONE LOGS TO EDGE PLANTERS TO RETAIN EXISTING SOIL LEVEL AROUND TREES.

NEW TIMBER BOARDWALK TO EXTEND PAST EXISTING STORMWATER PIT

POTENTIAL FOR TAP - USING BORE WATER (DEPENDENT ON WATER TO QUALITY) TO DRY CREEK AND SANDPIT. AS SITE VERY FLAT WATER WILL CREATE 'PUDDLES'. MAY NEED TO INTRODUCE DRAINS / PLUGS WITHIN DRY CREEK

MASS PLANTING TO BASE OF EXISTING TREES WHICH ARE TO BE RETAINED. 500 X 500 X 2000MM SANDSTONE LOGS TO EDGE PLANTERS TO RETAIN EXISTING SOIL LEVEL AROUND TREES.

EXISTING COVERED PLAY EQUIPMENT

NEW TIMBER BOARDWALK TO GO OVER BUCKLING ASPHALT A REUCCURING ISSUE DUE TO TREE ROOTS

500 X 500 X 2000MM SANDSTONE LOGS TO EDGE SANDPIT. SECONDARY FUNCTION AS SEATING.



| REV | DATE | COMMENTS |
|-----|------|----------|
|-----|------|----------|

PROJECT:
ST PETERS PRIMARY SCHOOL

SITE:
5 DUNBAH STREET STOCKTON

CLIENT:
ST PETERS PRIMARY SCHOOL

12691.5_St Peters PS-LCD-2020.02.01.vvwx

DRAWN: AP / PW DATE: 01.02.2020 SCALE: 1:250@A3

JOB NUMBER: 12691.5 DA L113 PHASE: DWG No: REV:

DRAFT - 01/02/2020

DETAIL PLAN
1:100 @ A3



412 KING STREET NEWCASTLE NSW AUSTRALIA 2300
TERRAS.COM.AU PH: 49 294 926 FAX: 49 263 069

GRASSY MOUND & BACK FIELD | L114

ST PETERS PRIMARY SCHOOL



DETAIL PLAN
1:150 @ A3



(N)
GRASSY MOUNDS TO FAR NORTH FENCE
WHERE MOUND OVER CONTAMINATED GROUND, ACCENTUATE AND TURN INTO GRASSY HILLS (LIKELY ASTRO TURF) WITH CANOPY AND MASS PLANTING TO FAR EDGE. SPACE TO CLIMB AND EXPLORE WHILE STILL LEAVING ENOUGH OPEN SPACE FOR ACTIVE SPORTS.



(O)
COLOURFUL 'CHANGEROOMS'
AS CUBBYHOUSES, GAME WATCHING, SHOP FRONTS ETC.



WATER FOUNTAIN / REFILL STATION

| REV | DATE | COMMENTS |
|-----|------|----------|
|-----|------|----------|

PROJECT:
ST PETERS PRIMARY SCHOOL

SITE:
5 DUNBAH STREET STOCKTON

CLIENT:
ST PETERS PRIMARY SCHOOL

12691.5_St Peters PS-LCD -2020.02.01.vvwx

DRAWN: AP / PW DATE: 01.02.2020 SCALE: 1:250@A3

JOB NUMBER: 12691.5 DA L114 PHASE: DWG No: REV:

DRAFT - 01/02/2020



412 KING STREET NEWCASTLE NSW AUSTRALIA 2300
TERRAS.COM.AU PH: 49 294 926 FAX: 49 263 069

MULTISPORT COURT | L115

ST PETERS PRIMARY SCHOOL



P
MULTISPORT COURT
 IMPROVE EXISTING SPACE. PLANTING TO EDGE, NEW SURFACE - PAINT HARDSURFACE AS MULTISPORT COURT, DESIRED DESIGN TO BE DISCUSSED.



Q
MURAL TO BRICK WALL
 PAINT GAME BASED MURAL ON EXISTING BRICK WALL. DESIRED DESIGN TO BE DISCUSSED. CONCEPT IDEAS INCLUDE GOAL POSTS, CRICKET STUMPS, TENNIS NET, TARGET PRACTICE..

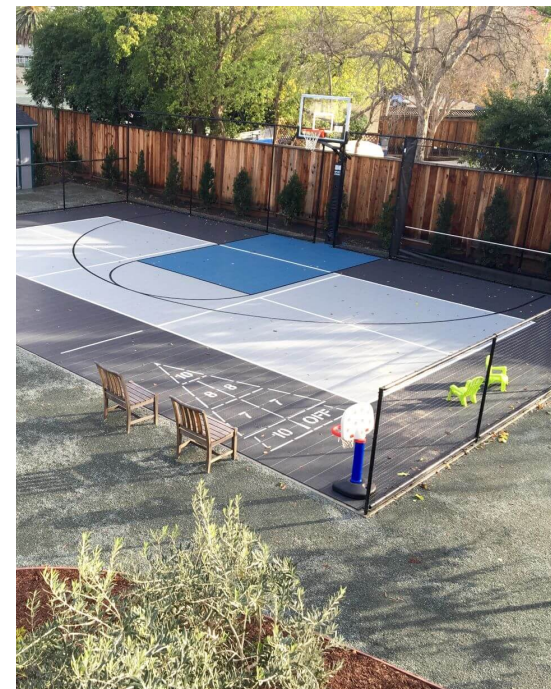

DETAIL PLAN
 1:100 @ A3

| REV | DATE | COMMENTS |
|-----|------|----------|
| | | |

PROJECT:
ST PETERS PRIMARY SCHOOL

SITE:
5 DUNBAH STREET STOCKTON

CLIENT:
ST PETERS PRIMARY SCHOOL

12691.5_St Peters PS-LCD -2020.02.01.vvwx

DRAWN: AP / PW DATE: 01.02.2020 SCALE: 1:250@A3

JOB NUMBER: 12691.5 DA L115 PHASE: DWG No: REV:

DRAFT - 01/02/2020

MISCELLANEOUS | L116

ST PETERS PRIMARY SCHOOL

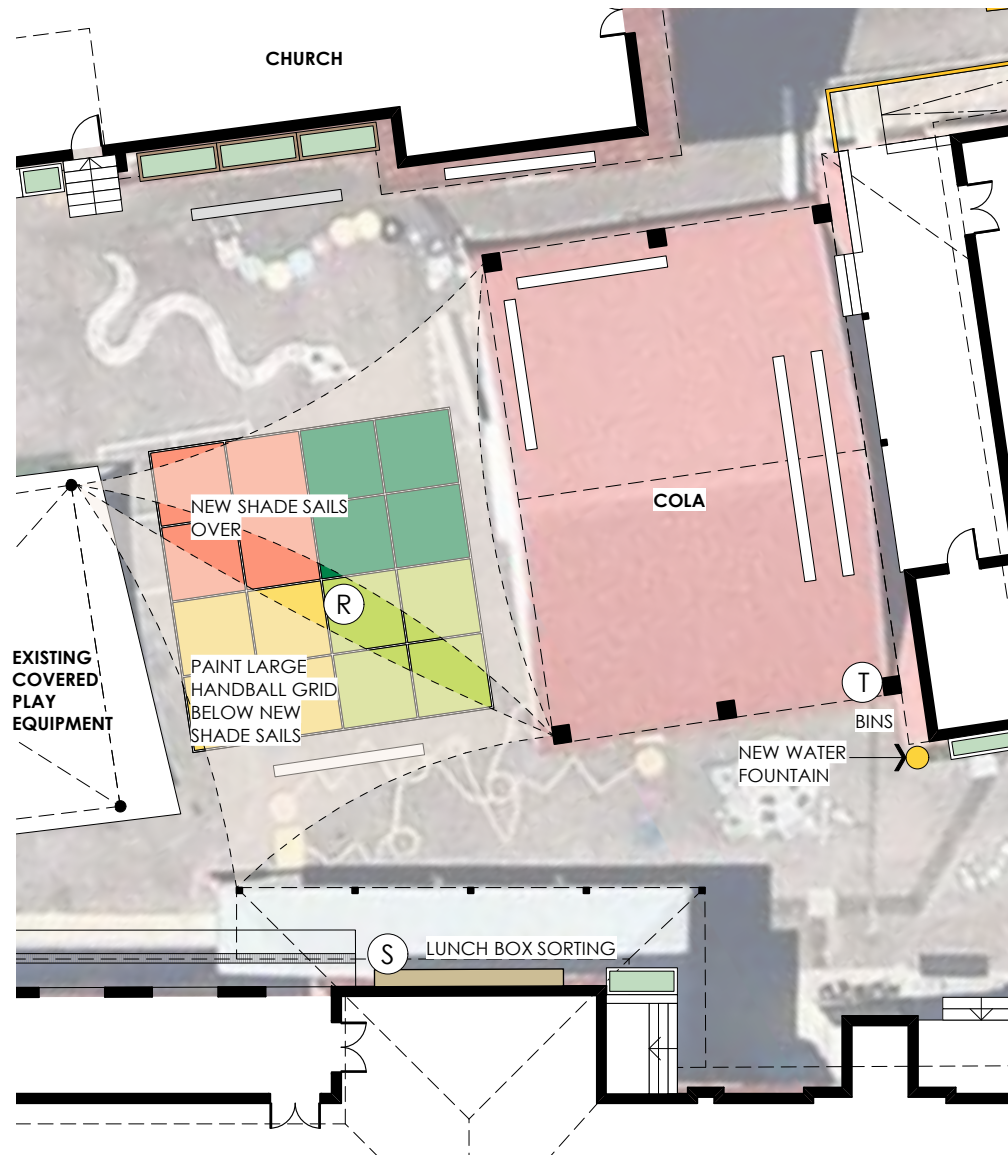

DETAIL PLAN
1:200 @ A3



R
ADDITIONAL SHADE SAILS
EXTRA SHADE BETWEEN COLA AND EXISTING PLAY EQUIPMENT. ALLOWS FOR COVERED PLAY BENEATH. LARGE HANDBALL COURT?



S
LUNCH BOX SORTING 'CUBBY HOLES'
NEW SHELVING SYSTEM TO ASSIST WITH LUNCHBOX SORTING.



T
ENCOURAGE RECYCLING
PROMOTE RECYCLING AND CORRECT SORTING OF RUBBISH. SOME SUGGESTIONS FOR INTERACTIVE BINS BELOW.



BELOW: CONCEPT SKETCH - HARDWOOD TIMBER JOINERY, PAINTED BRIGHT COLOURS.

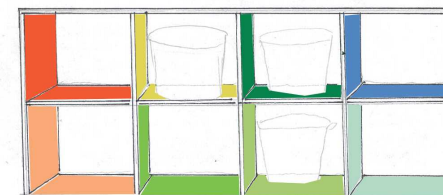

BOTTOM IMAGE: SUBPOD COMPOST SYSTEM (TO SERVICE COURT BY DEMOUNTABLE)

| REV | DATE | COMMENTS |
|-----|------|----------|
| | | |

PROJECT:
ST PETERS PRIMARY SCHOOL

SITE:
5 DUNBAH STREET STOCKTON

CLIENT:
ST PETERS PRIMARY SCHOOL

12691.5_St Peters PS-LCD -2020.02.01.vvwx

DRAWN: AP / PW DATE: 01.02.2020 SCALE: 1:250@A3

JOB NUMBER: 12691.5 DA L116 PHASE: DWG No: REV:

DRAFT - 01/02/2020

